

Elevation

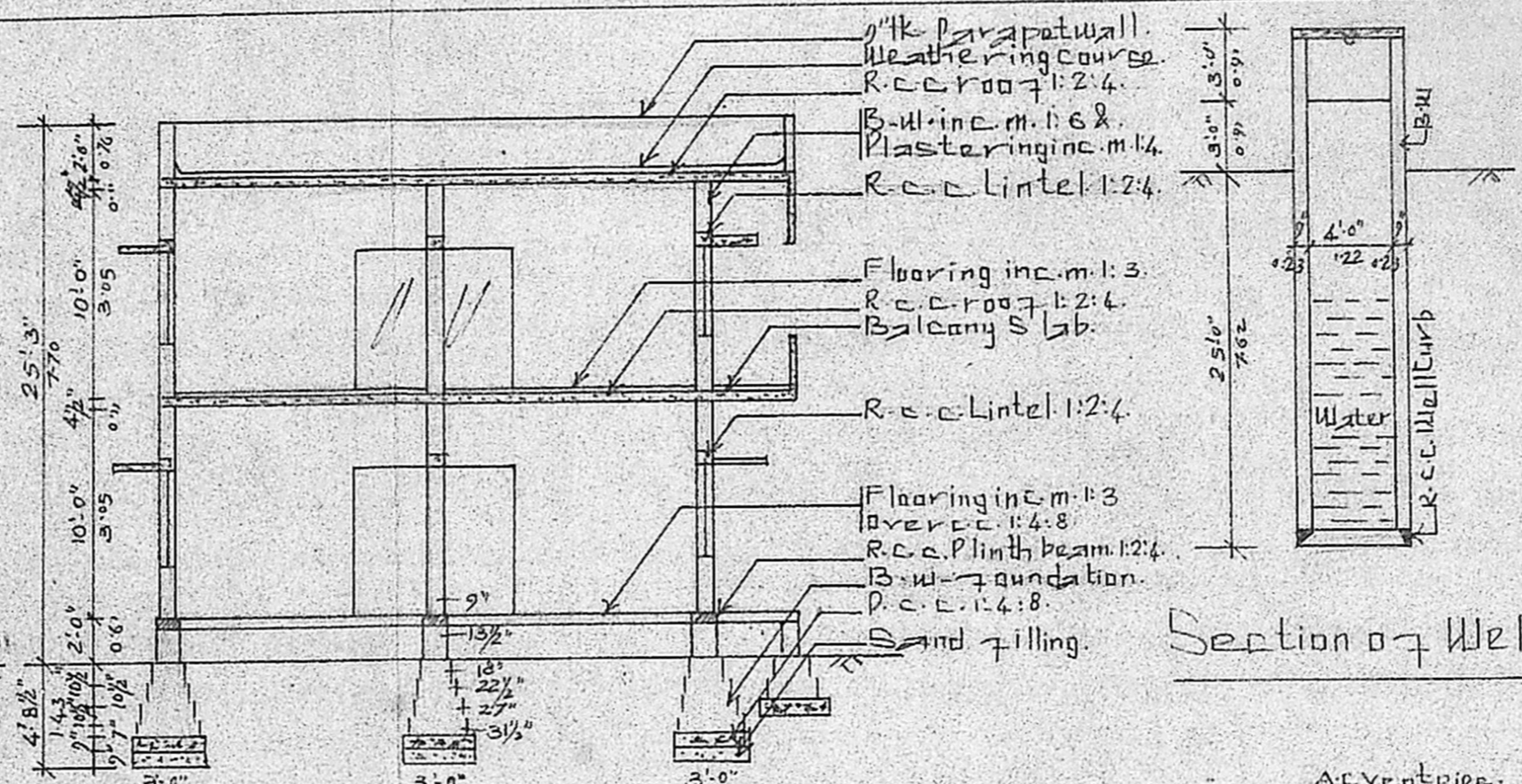

Section A.A.

Section of Well

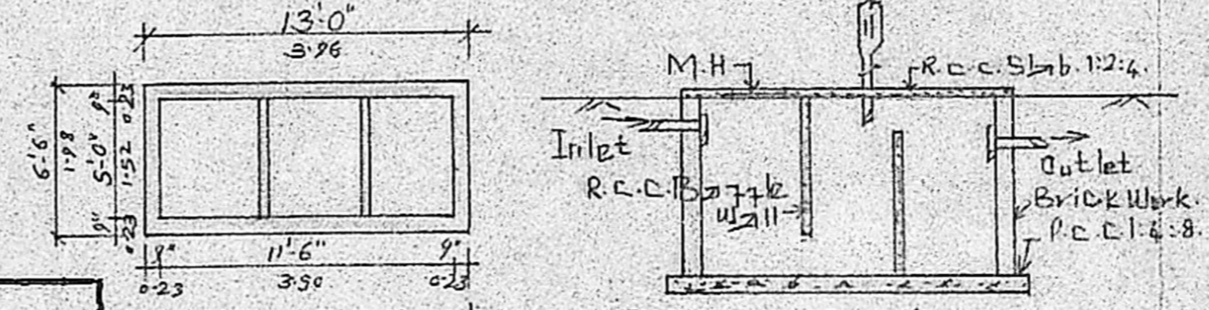

Detail of Septic tank.

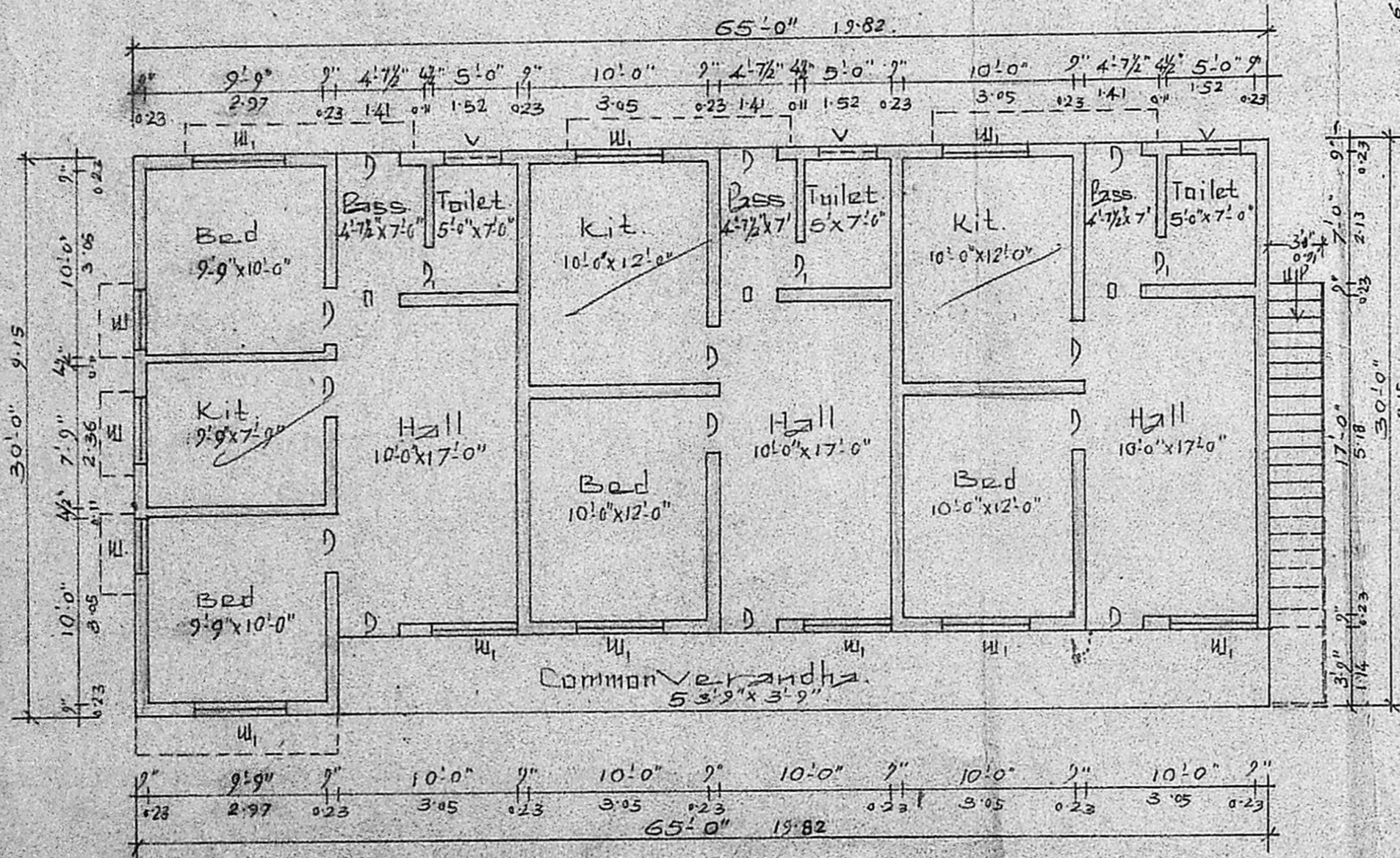

Ground floor Plan

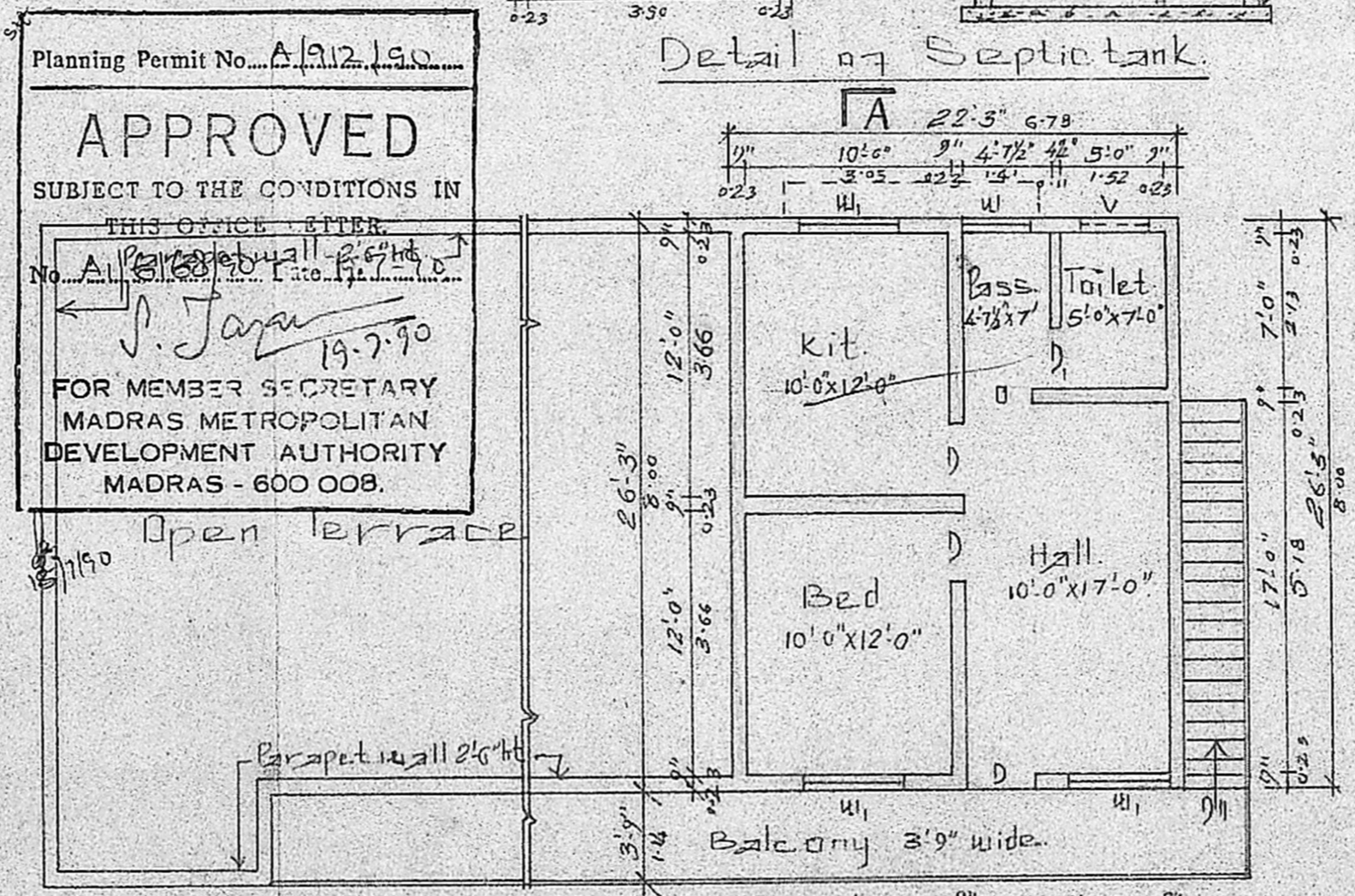

First floor Plan

Planning Permit No. A/912/190
APPROVED
 SUBJECT TO THE CONDITIONS IN THIS OFFICE LETTER
 No. A/131/190
 J. Jagan 19.7.90
 FOR MEMBER SECRETARY
 MADRAS METROPOLITAN
 DEVELOPMENT AUTHORITY
 MADRAS - 600 008.

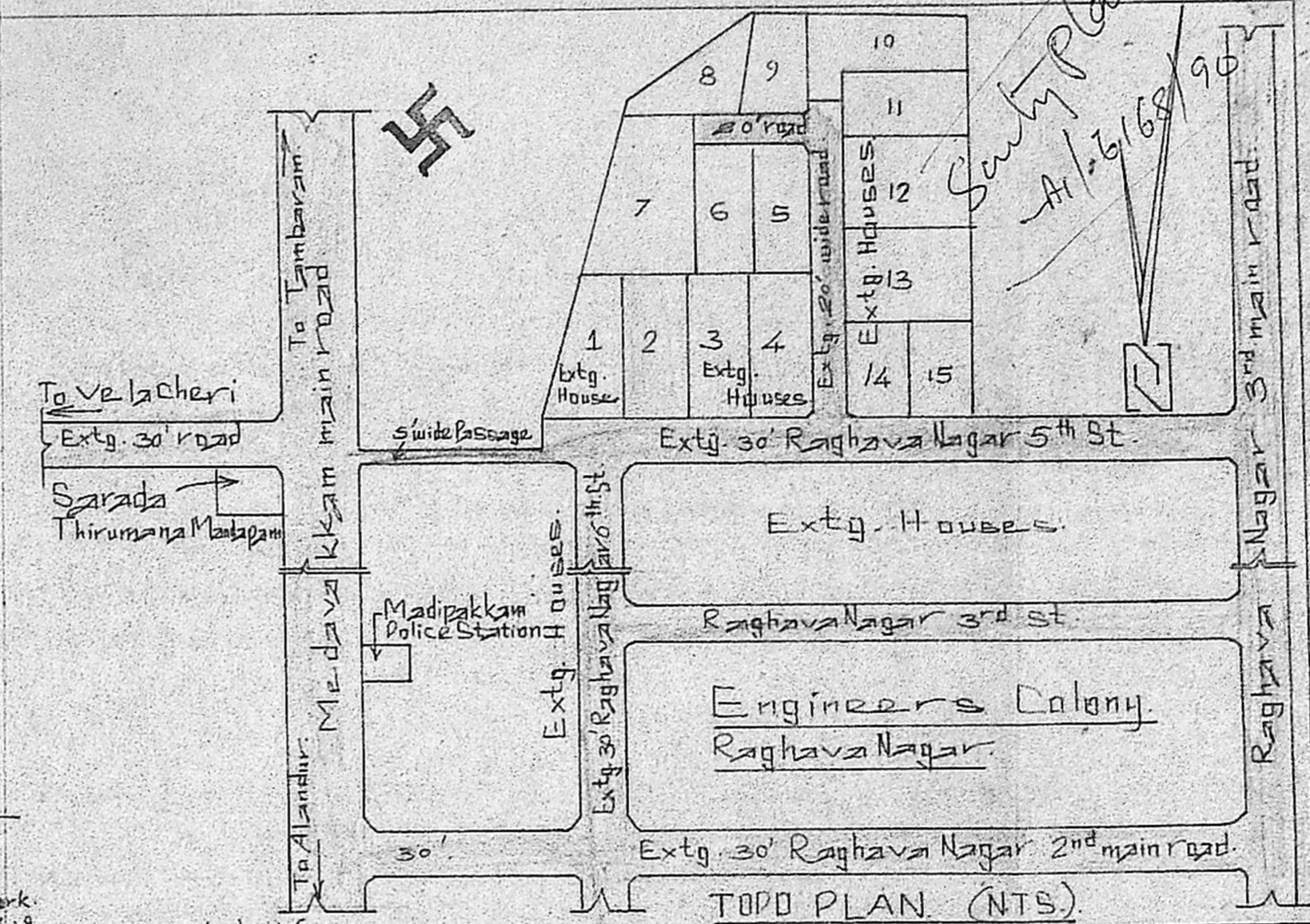

TOP PLAN (NTS)

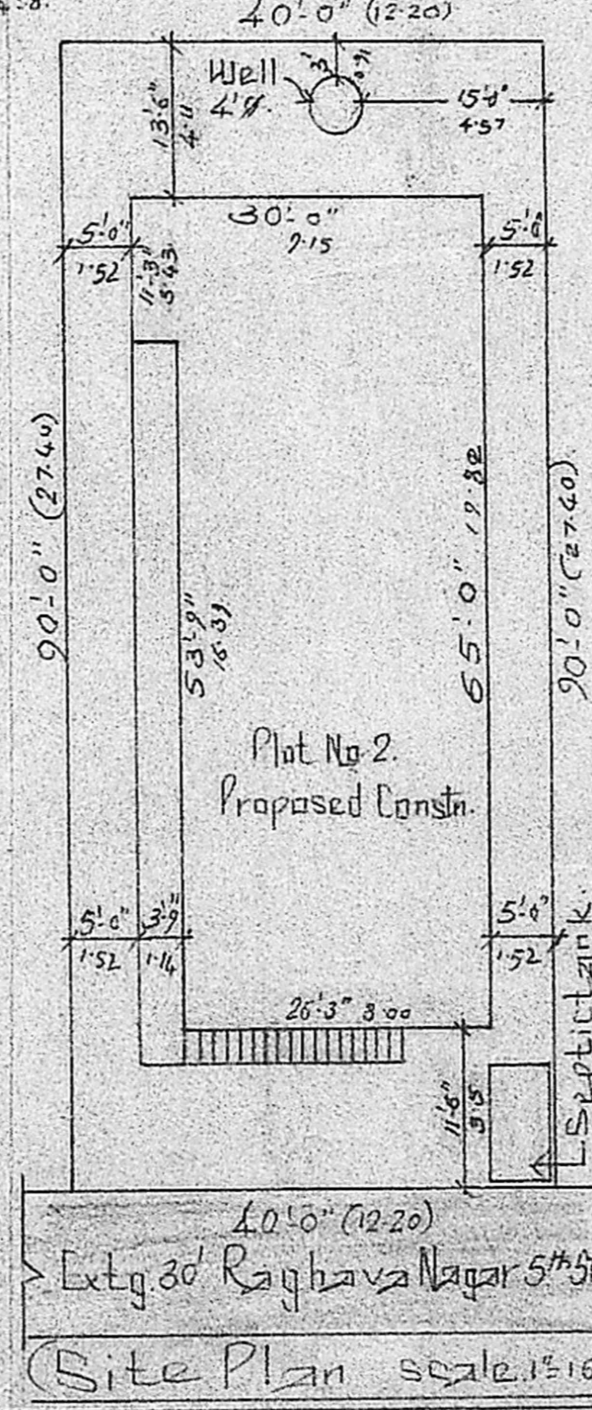

Site Plan scale 1"=16'

| Joineries | Extent | | |
|----------------------------|-------------------|---------|--------|
| D-Door - 3'3" x 6'6" | Site area | 3600.00 | 334.57 |
| D-Window - 2'6" x 6'6" | Ground floor area | 1950.00 | 181.22 |
| D-Open - 3'3" x 6'6" | First floor area | 584.16 | 54.28 |
| W-Window - 3'0" x 4'0" | FSI - - - 115M | | |
| W-Door - 4'0" x 4'0" | Coverage - 54% | | |
| V-Ventilator - 3'0" x 2'0" | | | |

Staircase Details:
 Width - 91cm, Tread - 0'10", Raise - 0'7".
 Reference: Proposed Road Site

Proposed construction of Residence house at Plot No. 2, in S. No. 52/4, Raghava Nagar 5th St, Engineers Colony, of No. 157 Moovarasampat Village, St. Thomas mount panchayat Union limit Saidapet Taluk, Chingleput District. scale 1"=81'0". (1:100)

S. Krishnan
 Licensed Surveyor & Engineering Consultant
 Reg. No. D.E.S. 0513/3/87 F-1
 Eng. ALANDUR MUNICIPALITY,
 No. 12, Narasimha Nagar, Madipakkam
 MADRAS-600 091.
 M. Vantalya Rao
 Sig. of Owner

1950
 84
 22'3" x 26'3"
 584 sq ft